

NOTES:

- TIMBER SHINGLES TO TREE HOUSE ROOF
- TIMBER BOARDING TO TREE HOUSE
- TIMBER SHINGLES TO BRIDGE LINK ROOF
- TIMBER SHINGLES TO BRIDGE LINK
- TIMBER HANDRAIL 1100MM HIGH
- VERTICAL BOARD ON BOARD TIMBER BOARDING TO TREE HOUSE
- INSULATED RENDER BASE
- OAK POSTS

- CLAY TILES TO ROOF
- TIMBER SHINGLES TO DORMER ROOF
- TIMBER BOARDING TO DORMER
- STONE CHIMNEY
- HORIZONTAL TIMBER BOARDING
- GARDEN WALL



PROPOSED NORTH ELEVATION  
1:50@A1

- TIMBER SHINGLES TO TREE HOUSE ROOF
- CLAY TILES TO ROOF
- TIMBER SHINGLES TO DORMER ROOF
- TIMBER BOARDING TO DORMER
- INSULATED RENDER
- STONE CHIMNEY
- HORIZONTAL TIMBER BOARDING

- INSULATED RENDER WALL
- TIMBER HANDRAIL 1100MM HIGH

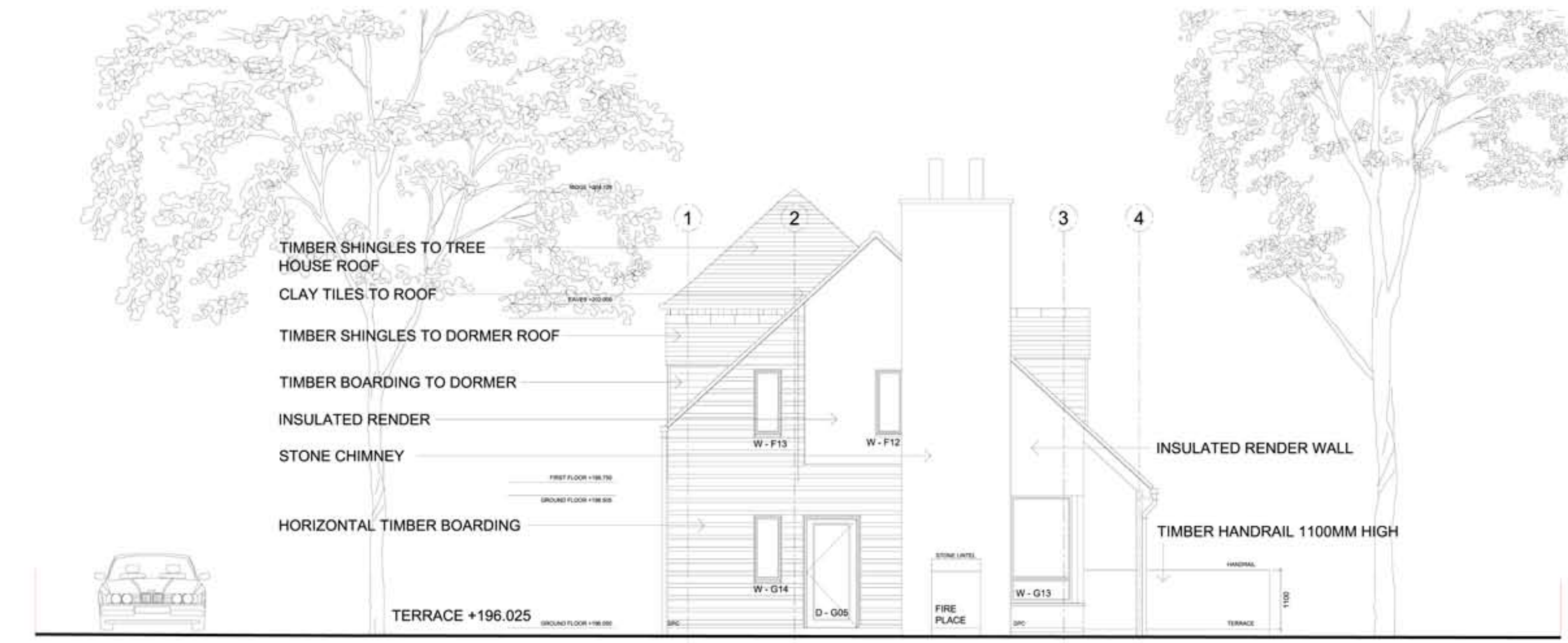

PROPOSED WEST ELEVATION  
1:50@A1

NO.	INT.	DATE	REVISION
C	CC	17.02.10	FACING BRICK REMOVED, TIMBER BOARDING ALTERED, CHIMNEY UPDATED
B	CC	29.01.10	DORMER WINDOWS ALTERED
A	CC	12.01.10	BUILDING WARRANT ISSUE

**LOCAM**  
LOW CARBON ARCHITECTURE AND MASTERPLANNING  
CLIENT **M.Russell & S. Lakeman**

PROJECT **New House at Bonnington Road Pebbles**  
TITLE **Proposed North & West Elevation**

DRAWN	CHECK	JOB No. /	Draw No. /	Rev
CC				
SCALE	DATE	2031 / 231 / C		
1:50@A1	Dec 2009			